

13.0 CULTURAL HERITAGE

13.1 INTRODUCTION

IAC Archaeology has prepared this chapter to assess the impact, if any, on the archaeological and cultural heritage resource of a proposed development at Profile Park. The assessment determines, as far as reasonably possible from existing records, the nature of the archaeological and cultural heritage resource in and within the vicinity of the proposed development area using appropriate methods of study. An impact assessment was undertaken to identify potential adverse impacts that the proposed development may have on the cultural heritage resource, while the mitigation strategy is designed to avoid, reduce, or offset such adverse impacts.

13.1.1 Statement of Authority

This assessment was completed by Faith Bailey who is an Associate Director and Senior Archaeologist and Cultural Heritage Consultant with IAC Archaeology. Faith holds an MA in Cultural Landscape Management (archaeology and built heritage) and a BA in single honours archaeology from the University of Wales, Lampeter. She is a licence-eligible archaeologist, a member of the Chartered Institute for Archaeologists, a member of the Institute of Archaeologists of Ireland and has over 19 years' experience working in the commercial archaeological and cultural heritage sector.

13.2 METHODOLOGY

13.2.1 Definitions

To assess, distil and present the findings of this study, the following definitions apply:

- 'Cultural Heritage' where used generically, is an over-arching term applied to describe any combination of archaeological, architectural, and cultural heritage features, where –the term 'archaeological heritage' is applied to objects, monuments, buildings or landscapes of an (assumed) age typically older than AD 1700 (and recorded as archaeological sites within the Record of Monuments and Places).
- the term 'cultural heritage', where used specifically, is applied to other (often less tangible) aspects of the landscape such as historical events, folklore memories and cultural associations.

13.2.2 Legislation and Guidelines

The following legislation, standards and guidelines were consulted as part of the assessment.

- National Monuments Act, 1930 to 2014;
- The Planning and Development Acts, 2000 to 2017;
- Heritage Act, 1995, as amended;
- Draft Advice Notes on Current Practice (in the preparation of Environmental Impact Statements), 2015, EPA;
- Guidelines on the Information to be Contained in Environmental Impact Statements. Dublin. Government Publications Office, 2022, EPA;
- Frameworks and Principles for the Protection of the Archaeological Heritage, 1999, (formerly) Department of Arts, Heritage, Gaeltacht, and Islands; and

- Architectural Heritage (National Inventory) and Historic Monuments (Miscellaneous Provisions) Act, 2000 and the Local Government (Planning and Development) Act 2000.

13.2.3 Consultation

During scoping and research for the assessment and EIAR, of the following statutory and voluntary bodies were consulted to gain further insight into the cultural background of the receiving environment and study area:

- Department of Housing, Local Government and Heritage (DoHLGH)– the Heritage Service and Policy Unit, National Monuments and Historic Properties Section: Record of Monuments and Places; Sites and Monuments Record; Monuments in State Care Database; Preservation Orders; Register of Historic Monuments;
- National Museum of Ireland, Irish Antiquities Division: topographical files of Ireland; and
- South Dublin County Council: Planning Section.

13.2.4 Paper Survey

The following sources were examined and a list of areas of archaeological and cultural heritage potential was compiled:

- Record of Monuments and Places for County Dublin;
- Sites and Monuments Record for County Dublin;
- National Monuments in State Care Database;
- Preservation Orders List;
- Register of Historic Monuments;
- Topographical files of the National Museum of Ireland;
- Cartographic and written sources relating to the study area;
- South Dublin County Development Plan (2022–2028);
- Aerial photographs;
- Excavations Bulletin (1970–2022); and
- Place Names.

Record of Monuments and Places (RMP) is a list of archaeological sites known to the National Monuments Section, which are afforded legal protection under Section 12 of the 1994 National Monuments Act and are published as a record.

Sites and Monuments Record (SMR) holds documentary evidence and field inspections of all known archaeological sites and monuments. Some information is also held about archaeological sites and monuments whose precise location is not known e.g., only a site type and townland are recorded. These are known to the National Monuments Section as ‘un-located sites’ and cannot be afforded legal protection due to lack of locational information. As a result, these are omitted from the Record of Monuments and Places. SMR sites are also listed on a website maintained by the Department of Housing, Local Government and Heritage (DoHLGH) – www.archaeology.ie.

National Monuments in State Care Database is a list of all the National Monuments in State guardianship or ownership. Each is assigned a National Monument number whether in guardianship or ownership and has a brief description of the remains of each Monument.

The Minister for the Department of Housing, Local Government and Heritage may acquire national monuments by agreement or by compulsory order. The state or local authority may assume guardianship of any national monument (other than dwellings). The owners of national monuments (other than dwellings) may also appoint the Minister or the local authority as guardian of that monument if the state or local authority agrees. Once the site is in ownership or guardianship of the state, it may not be interfered with without the written consent of the Minister.

Preservation Orders List contains information on Preservation Orders and/or Temporary Preservation Orders, which have been assigned to a site or sites. Sites deemed to be in danger of injury or destruction can be allocated Preservation Orders under the 1930 Act. Preservation Orders make any interference with the site illegal. Temporary Preservation Orders can be attached under the 1954 Act. These perform the same function as a Preservation Order but have a time limit of six months, after which the situation must be reviewed. Work may only be undertaken on or in the vicinity of sites under Preservation Orders with the written consent, and at the discretion, of the Minister.

Register of Historic Monuments was established under Section 5 of the 1987 National Monuments Act, which requires the Minister to establish and maintain such a record. Historic monuments and archaeological areas present on the register are afforded statutory protection under the 1987 Act. The register also includes sites under Preservation Orders and Temporary Preservation Orders. All registered monuments are included in the Record of Monuments and Places.

The topographical files of the National Museum of Ireland are the national archive of all known finds recorded by the National Museum. This archive relates primarily to artefacts but also includes references to monuments and unique records of previous excavations. The find spots of artefacts are important sources of information on the discovery of sites of archaeological significance.

Cartographic sources are important in tracing land use development within the development area as well as providing important topographical information on areas of archaeological potential and the development of buildings. Cartographic analysis of all relevant maps has been made to identify any topographical anomalies or structures that no longer remain within the landscape.

Documentary sources were consulted to gain background information on the archaeological and cultural heritage landscape of the proposed development area.

Development Plans contain a catalogue of all the Protected Structures and archaeological sites within the county. The South Dublin County Development Plan (2022–2028) was consulted to obtain information on cultural heritage sites in and within the immediate vicinity of the proposed development area.

Aerial photographic coverage is an important source of information regarding the precise location of sites and their extent. It also provides initial information on the terrain and its likely potential for archaeology. A number of sources were consulted including aerial photographs and satellite imagery held by the Ordnance Survey, Google Earth, and Bing Maps.

Excavations Bulletin is a summary publication that has been produced every year since 1970. This summarises every archaeological excavation that has taken place in Ireland during that year up until 2010 and since 1987 has been edited by Isabel Bennett. This information is vital when examining the archaeological content of any area, which may not have been recorded

under the SMR and RMP files. This information is also available online (www.excavations.ie) from 1970–2022.

Place Names are an important part in understanding both the archaeology, history, and cultural heritage of an area. Place names can be used for generations and in some cases have been found to have their root deep in the historical past. The main references used for the place name analysis is *Irish Local Names Explained* by P.W Joyce (1870) and the Place Names Database of Ireland (www.logainm.ie).

13.2.5 Field Inspection

Field inspection is necessary to determine the extent and nature of archaeological, architectural, and historical remains and can also lead to the identification of previously unrecorded or suspected sites and portable finds through topographical observation and local information.

The archaeological field inspection entailed -

- Walking the proposed development and its immediate environs.
- Noting and recording the terrain type and land usage.
- Noting and recording the presence of features of archaeological or historical significance.
- Verifying the extent and condition of any recorded sites.
- Visually investigating any suspect landscape anomalies to determine the possibility of their being anthropogenic in origin.

13.3 BASELINE ENVIRONMENT

13.3.1 Archaeological and Historical Background

The proposed development area is in the townlands of Kilbride and Aungierstown and Ballybane, Parishes of Kilbride and Kilmactalway in the Barony of Newcastle, County Dublin. There are four individual recorded monuments within 500m of the proposed development area. These comprise a castle (DU021-004) and a church, graveyard and ecclesiastical enclosure group (DU021-005001-3), located c. 427m and c. 478m to the south respectively (Figure 13 1).



Figure 133-1: Site location showing recorded monuments (Google Satellite)

13.3.1.1 Mesolithic Period (c. 8000–4000 BC)

Although recent discoveries have suggested the possibility of human activity in the southwest of Ireland as early as the Upper Palaeolithic (Dowd and Carden 2016), the Mesolithic period is the first time for which there is widespread evidence of human occupation on the island of Ireland. Mesolithic people led a mobile lifestyle, hunting, foraging and fishing for sustenance and migrating to exploit seasonal resources. As a result, coastal and riverine resources were of particular importance to these communities. Such transient ways of life leave little trace in the archaeological record. Often the only indication of Mesolithic activity is scatters of flint implements and debitage.

There is no evidence of Mesolithic activity within the vicinity of the proposed development area.

13.3.1.2 Neolithic Period (c. 4000–2500 BC)

During this period communities became less mobile, and their economy became based on the rearing of stock and cereal cultivation. The transition to the Neolithic was marked by major social change. Communities had expanded and moved to more permanent settlements. This afforded the development of agriculture which demanded an altering of the physical landscape. Forests were rapidly cleared, and field boundaries were constructed. Pottery was also being produced, possibly for the first time. The advent of the Neolithic period also provided the megalithic tomb. There are four types of tombs in Ireland, namely the Court Cairn, Portal Tomb, Passage Tomb and Wedge Tomb; the latter of which straddles the Neolithic to Bronze Age transition.

The proposed development area would have remained favourable for settlement into the Neolithic period although there are no recorded Neolithic sites in the vicinity of the proposed development area.

13.3.1.3 Bronze Age (c. 2500–800 BC)

The Bronze Age was marked by the widespread use of metal for the first time in Ireland. As with the transition from Mesolithic to Neolithic, the transition into the early Bronze Age was accompanied by changes in society. The megalithic tomb tradition declined and ended by the middle Bronze Age and the burial of the individual became typical. Cremated or inhumed individuals were often placed in a cist, which is a stone-lined grave, usually built of slabs set upright to form a box-like construction and capped by a large slab or several smaller lintels (Buckley and Sweetman 1991). Barrows and pit burials are also funerary monuments associated with this period.

Another site type thought to reveal a glimpse of domestic life at this time is the burnt mound or *fulacht fia*. A common site within the archaeological record, they are traditionally interpreted as temporary cooking sites, but it has been suggested that they may have had other functions such as brewing, dyeing and bathing. They survive as low mounds of charcoal-enriched soil mixed with an abundance of heat-shattered stones. They are usually horseshoe-shaped and located in low-lying areas near a water source and are often found in clusters. Even when levelled by an activity such as ploughing, they are identifiable as burnt spreads in the landscape (Brindley and Lanting, 1990).

No Bronze Age sites have been recorded within the study area of the proposed development area to date.

13.3.1.4 Iron Age (c. 800 BC–AD 500)

There is increasing evidence for Iron Age settlement and activity in recent years due to development-led excavations as well as projects such as LIARI (Late Iron Age and Roman Ireland) (Cahill Wilson 2014). Yet this period is distinguishable from the rather rich remains of the preceding Bronze Age and subsequent early medieval period, by a relative paucity within the current archaeological record. The Iron Age in Ireland is problematic for archaeologists as few artefacts dating exclusively to this period have been found and without extensive excavation it cannot be determined whether several monument types, such as ring-barrows or standing stones, date to the late Bronze Age or Iron Age. It is likely that there was significant continuity into the Iron Age, with earlier monuments re-used in many cases. There are no known monuments in the vicinity of the proposed development area that would suggest an active presence of Iron Age communities in this area.

13.3.1.5 Early Medieval Period (c. AD 500–1100)

Ireland, as depicted in the surviving sources, was entirely rural in the early medieval period. Ireland at this time was a patchwork of larger and smaller kingdoms known as *túath* and *trícha céit* respectively. Byrne (1973) estimates that there were as many as 150 kings in Ireland at the time, each ruling over a basic territorial unit known as the *túath*. If estimates placing the population of Ireland in the early medieval period at a quarter to half a million people are accurate, then each king would have ruled over between 1,700 and 3,300 subjects within his *túath* (Stout 2017). From the 6th century, many of these subjects would have lived in enclosed settlements known as ringforts.

Secular habitation sites in the early medieval period include *crannógs*, cashels and ringforts, which are largely defined as circular enclosures surrounded by banks and ditches. In addition to these, there is some evidence for unenclosed settlements which are more difficult to identify in the archaeological record. The ringfort or *ráth* is the most common indicator of settlement during the early medieval period. Ringforts are strongly associated with agricultural land and, as such, are rarely situated at higher altitudes. Ringforts and potential ringforts (enclosures) are the most common archaeological sites recorded across the Irish landscape. Enclosures, in many cases, may represent damaged or denuded ringforts.

This period was also characterised by the introduction of Christianity to Ireland. Early churches tended to be constructed of wood or post-and-wattle. Between the late 8th and 10th centuries, mortared stone churches gradually replaced these earlier structures. Many of the sites, some of which were monastic foundations, were probably originally defined by an enclosing wall or bank like that found at the coeval secular sites. This enclosing feature was probably built more to define the sacred character of the area of the church than as a defence against aggression. An inner and outer enclosure can be seen at some of the more important sites; the inner enclosure surrounds the sacred area of the church and burial ground, and the outer enclosure provides a boundary around living quarters and craft areas. Where remains of an enclosure survive, it is often the only evidence that the site was an early Christian foundation. An ecclesiastical enclosure (DU021-005003) is recorded c. 478m south of the proposed development area. The sub-circular raised area contains a graveyard (DU021-005002) and a medieval stone church (DU021-005001). Although the surviving church is of medieval date it may stand on the site of an early medieval ecclesiastical site.

In 2020 a geophysical survey (Russell and Breen 2020, Licence No.: 20R0080) was carried out partially within the proposed development area and in lands to the immediate south. This resulted in the identification of a previously unrecorded circular enclosure with a diameter of c. 30m, likely to represent the remains of an early medieval ringfort. The site was subject to archaeological testing in 2021 (Licence Ref.: 21E0061) and excavation in 2022, although no Excavation Summary has been published for the excavation works.

13.3.1.6 Medieval Period (AD 1100–1600)

This period began with the arrival of the Anglo-Normans in Ireland in support of the deposed King of Leinster, Diarmait MacMurchadha. By the end of the 12th century the Normans had succeeded in conquering much of the country (Stout and Stout 1997). Leinster, including Dublin and Meath, was ‘sub-infeudated’, meaning that great swathes of land were parcelled out among the Anglo-Norman elites. The Anglo-Norman tenurial system largely appropriated the older established land units known as *túaths* in the early medieval period but described the territories as manors (MacCotter 2008). The initial stage of the invasion was marked by the construction of motte and bailey castles, which were later replaced with stone castles.

In the later medieval period, a total of seven tower houses were constructed in the wider environs of the proposed development area. These include Grange Castle (DU017-034), from which the wider area takes its name, Kilbride Castle (DU021-004), c. 427m south of the proposed development area and Nangor Castle (DU017-037), c. 1km to the northeast. Kilbride Castle (DU021-004) is no longer extant with its location now occupied by a farm complex. Some of the farm buildings may have been built from the reclaimed fabric of the castle. The castle appears to have survived until 1871-5 when it was depicted on the historic OS mapping. By the time of the 1906-9 OS map, it is annotated as ‘site of’, indicating it had been demolished.

The existing Kilbride Church (DU021-005001) dates to the medieval period, though stands in ruins today. It was described at the dissolution in 1547 as an old chapel- indicating it was

considered old even in the mid-16th century and described as ruinous as early as 1630 (SMR file). The church was dedicated to St. Bridget, giving the townland its name, Kilbride, deriving from *Cill Bhríde*- Church of Bridget.

The medieval parish church of St. Cuthbert of Lindesfarne was held by St. Mary's Abbey, Dublin from 1186 until 1540 when it was re-united with Clondalkin (Ball 1940). The church (DU017-038001) located c. 1.8km northeast of the proposed development area served the smallest parish in the county. To the south of the church's graveyard (DU017-038001) is a possible moated site (DU017-038003) defined by a flat-topped earthen bank and wide outer fosse.

13.3.1.7 Post-Medieval Period (AD 1600–1900)

The 17th century witnessed the systematic reduction of all of Ireland to English authority, largely through conflicts and the forced settlements, known as 'The Plantations'. With the onset of the 18th century, the political climate settled, and this saw a dramatic rise in the establishment of large residential houses around the country. This was largely because after the turbulence of the preceding centuries, the success of the Protestant cause and the effective removal of any political opposition, the country was at peace. The large country house was only a small part of the overall estate of a large landowner and provided a base to manage often large areas of land that could be dispersed nationally. During the latter part of the 18th century, the establishment of a parkland context (or demesnes) for large houses was the fashion. Although the creation of a parkland landscape involved working with nature, rather than against it, considerable construction effort went into their creation. Major topographical features like rivers and mountains were desirable features for inclusion into, and as a setting, for the large house and parkland.

The closest former parklands to the proposed development area, are the modest demesne associated with Kilcarbury House, c. 490m to the east and the much larger Castle Baggot, c. 575m to the southwest.

The Grand Canal, located c. 1.7km north of the proposed development area, is c. 131km long and links Dublin City to the River Shannon. Work began on the canal in 1756 and it was officially opened to traffic in 1804. While the rise of the railway significantly reduced the popularity of the canal, it was not until 1960 that the last cargo was transported along the Grand Canal.

13.3.2 Summary of Previous Archaeological Fieldwork

A review of the Excavations Bulletin (1970–2022) revealed that several archaeological investigations have taken place within 500m of this site.

Archaeological test trenching of an enclosure and associated features was carried out at Profile Park c. 17m south of the proposed development area (Murphy 2021, Licence No. 21E0061, Figure 13.2). A total of ten test trenches were excavated, targeting anomalies identified during geophysical survey (Russell and Breen 2020, Licence No. 20R0080). Testing confirmed the results of the geophysical survey and succeeded in identifying the remains of the oval/circular enclosure and two further linear features. This enclosure was subsequently excavated in 2022, but no Excavation Summary has been published for these works.

Archaeological testing at a site to the immediate east of the proposed development area revealed one area of archaeological significance consisting of an oval pit (Piera and Lee 2021, Licence No. 21E0692). Several former field boundaries or drainage ditches were also revealed. The identified features (AA1) were later subject to excavation under the same licence (Piera 2022). Archaeological excavation of AA1 indicated that it represented two interconnected pits.

A cobbled surface and some former field boundaries were also identified. Topsoil stripping in this area was later monitored but no features of archaeological significance were identified.

Archaeological test trenching (Murphy 2022, Licence No. 22E0760) following geophysical survey (Murphy 2022, Licence No. 22R0316) was undertaken at Profile Park. Only one potential archaeological feature was identified consisting of a linear feature or ditch of prehistoric/early historic date.

Archaeological monitoring was carried out during the construction of the development to the immediate southeast (O'Flanagan 2012, Licence No. 12E0067). Nothing of archaeological significance was uncovered.

Archaeological testing (Quinn 2015, Licence No. 15E0551) following geophysical survey (Gimson 2015, Licence No. 15R0116) at the substation at Ballybane exposed several modern drainage channels and natural sterile stratigraphy. There was no evidence of any features of archaeological potential. Excavations conducted at the substation in 2017 revealed a series of pits, posts, and stake-holes at Site 1 (O'Flanagan 2017, Licence No. 17E0394). Site 2 consisted of a curvilinear ditch containing animal bone, two pieces of worked flint, and one possible scraper. Area 3 consisted of the remains of a heavily disturbed spread of burnt stone and clay. The material was situated in a hollow and the materials seemed to reflect a dry cooking oven indicative of settlement from at least the Bronze Age.

Archaeological monitoring was also carried out prior to industrial development to the north of the proposed development area, within the 'Kilcarbery Distribution Park' (Licence No. 98E0572, Bennett 1999:170). No features or deposits of archaeological potential were identified during these works. Post-medieval and modern pottery was recovered from the topsoil.

Archaeological testing (O'Dowd 2018, Licence No. 18E0292) following geophysical survey (Leigh 2015, Licence No. 15R0147) at Ballybane and Aungierstown only revealed drainage and cultivation features relating to the post-medieval agricultural usage of the lands.

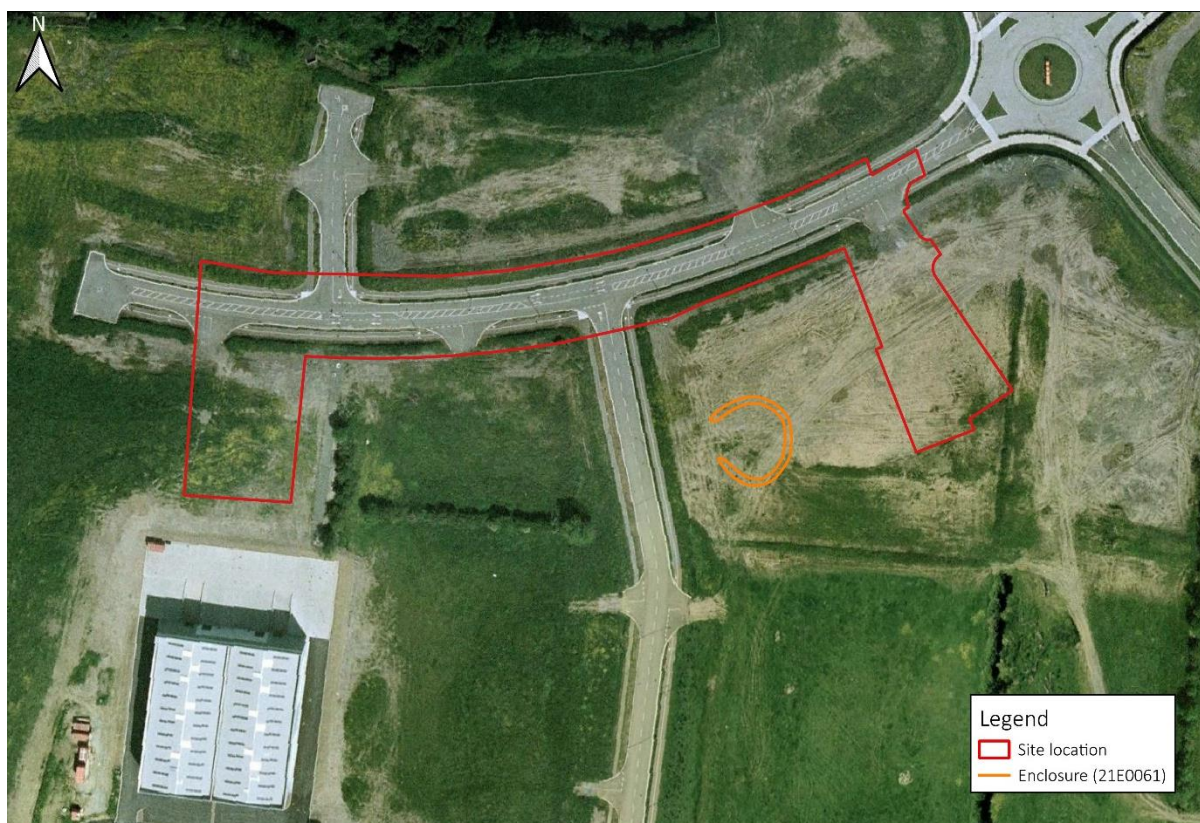

Figure 133-2: Location of previously unrecorded enclosure excavated in 2022 to the south of the proposed development area

13.3.3 Cartographic Analysis

13.3.3.1 Down Survey Maps of the Barony of Newcastle, c. 1655

There is little detail provided for the site of the proposed development area in these early maps. The site is located within an area noted as ‘unforfeited lands’ and it is therefore not shown in any detail as the primary purpose of these early maps was to detail land to be forfeited. It is likely the proposed development area was in use as agricultural land at this time.

13.3.3.2 John Rocque, Map of County Dublin, 1760 (Figure 13-3)

By the time of this mapping in 1760, the site of the proposed development is depicted as open agricultural land. Kilbride church (DU021-005001), annotated as in ruins, is shown to the south. A structure is shown in the approximate location of Kilbride castle (DU021-004) but is unlabelled. In the wider landscape, Grange Castle (DU017-034) and Nangor (DU017-037) are also shown.

13.3.3.3 John Taylor, Map of Dublin City and its Environs, 1816 (Figure 13-3)

The site of the proposed development is depicted in an undeveloped location on this map, within an area labelled ‘lands of Kilbride’. Kilbride church (DU021-005001) is again shown and labelled as in ruins. A small structure is depicted to the west of the site’s approximate location and labelled ‘Kilcarbery’.

13.3.3.4 First Edition Ordnance Survey Map, 1843, scale 1:10,056 (Figure 13-4)

This is the first accurate historic mapping coverage of the area containing the proposed development. The site of the proposed development forms part of an agricultural landscape, comprising parts of two fields. The site also passes through the townland boundary between Kilbride and Aungierstown and Ballybane, which also defines the parish boundary between Kilbride and Kilmactalway. A laneway is located to the east leading to Kilbride Castle (DU021-004) to the south. Kilbride Church (DU021-005001) is also shown within a sub-circular graveyard.

13.3.3.5 Ordnance Survey Map, 1871-5, scale 1:10,056 (Figure 13-4)

There is no change to the site of the proposed development by the time of this map. To the south, Kilbride House has been constructed immediately to the west of Kilbride Castle (DU021-004).

13.3.3.6 Ordnance Survey Map, 1906–9, scale 1:2500

There is no significant change to the proposed development area shown on this map. Kilbride Castle (DU021-004) is now annotated as 'site of' indicating that the castle is no longer extant by this time. While Kilbride Church (DU021-005001) is marked as 'in ruins' for the first time.

13.3.3.7 Ordnance Survey Map, 1935-8, scale 1:10,056

There are no significant changes to the proposed development area on this map.



Figure 133-3: Extracts from historic maps (1760 and 1816) showing the approximate location of the proposed development area



Figure 133-4: Extracts from historic OS maps (1843 and 1871-5) showing the proposed development area

13.3.4 County Development Plan

The South County Dublin Development Plan (2022-2028) recognises the statutory protection afforded to all RMP sites under the National Monuments Legislation (1930-2014). The development plans list aims and objectives in relation to archaeological heritage (Appendix 13-1). It is a policy of the South County Dublin Development Plan (2022-2028) to promote the in-

situ preservation of archaeology as the preferred option where development would have an impact on buried artefacts. Where preservation in situ is not feasible, sites of archaeological interest shall be subject to archaeological investigations and recording according to best practice, in advance of redevelopment.

There are no recorded archaeological sites within the proposed development area. There are four recorded monuments within the 500m study area of the proposed development. These comprise a castle (DU0021-004) and a church, graveyard and ecclesiastical enclosure group (DU0021-005001-3) (Appendix 13-1; Table 13.1).

Table 133-1: Recorded Archaeological Sites

RMP No.	Location	Classification	Distance From Site
DU021-004	Kilbride	Castle - unclassified	c. 427m south
DU021-005001-003	Kilbride	Church, Graveyard and Ecclesiastical enclosure	c. 478m south

13.3.5 Stray Finds within the Surrounding Area

Information on artefact finds from the study area in County Dublin has been recorded by the National Museum of Ireland since the late 18th century. Location information relating to these finds is important in establishing prehistoric and historic activity in the study area.

A review of the topographical files revealed that no stray finds have been recorded from within the study area of the proposed development to date.

13.3.6 Aerial Photographic Analysis

Inspection of the aerial photographic coverage of the proposed development area held by the Ordnance Survey (1995–2013), Google Earth (2008–2022) and Bing Maps (2022) revealed the proposed development area has been subject to disturbance in recent years during the construction of the roadway (Profile Park), which defines the majority of the site's footprint (Google Earth, March 2009, Figure 13-5). Coverage from 2022 (Google Earth, March 2022) shows the position of archaeological trenches from previous investigations (Piera 2021, Licence No. 21E0692) and an enclosure. No previously unknown archaeological sites were noted during the analysis.

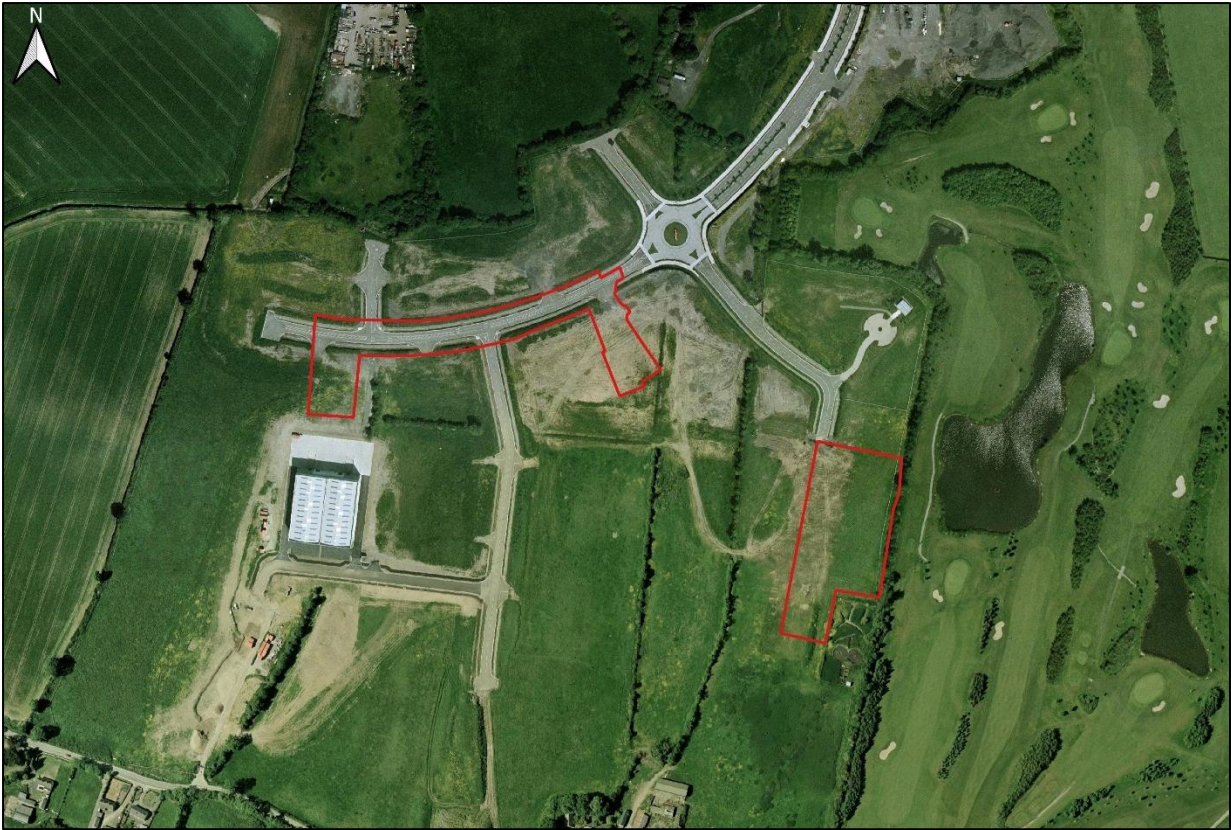

Figure 133-5: Satellite imagery of the proposed development area (Google Earth 2009)

13.3.7 Field Inspection

The field inspection sought to assess the site, its previous and current land use, the topography, and any additional information relevant to the report. During the field investigation the proposed development site and its immediate surrounding environs were inspected.

The proposed development area to the east comprises an area of flat disturbed ground (between existing plant and road) (Plate 13.1). The southern extent of the compound area is artificially raised due to importation of material (Plate 13.2). This is also the case for the northern extent of the site, which is bound by Profile Park Road. The western and central extents of the site is defined by Profile Park Road itself until it reaches a large industrial complex to the south (Plate 13.3).

No previously unrecorded features or areas of archaeological significance were identified during the site inspection. The inspection confirmed that both areas have been disturbed in recent years, as indicated in the aerial photographic coverage.



Plate 133-1: Proposed development area, facing southwest



Plate 133-2: Proposed compound area, facing south-southeast



Plate 133-3: Central section of proposed development, facing east

13.3.8 Cultural Heritage

The term ‘cultural heritage’ can be used as an over-arching term that can be applied to both archaeology and architectural; however, it also refers to more ephemeral aspects of the environment, which are often recorded in folk law or tradition or possibly date to a more recent period. There are no specific sites of cultural heritage significance within the study area of the proposed development; however, the archaeological sites discussed above should also be considered cultural heritage and the townlands and placename analysis detailed below are also of cultural heritage significance.

13.3.8.1 Townlands

The townland is an Irish land unit of considerable longevity as many of the units are likely to represent much earlier land divisions. However, the term townland was not used to denote a unit of land until the Civil Survey of 1654. It bears no relation to the modern word ‘town’ but like the Irish word *baile* refers to a place. It is possible that the word is derived from the Old English *tun land* and meant ‘the land forming an estate or manor’ (Culleton 1999, 174).

Gaelic land ownership required a clear definition of the territories held by each sept and a need for strong, permanent fences around their territories. It is possible that boundaries following ridge tops, streams or bog are more likely to be older in date than those composed of straight lines (*ibid.* 179).

Many townlands are referred to in the 17th century, when land documentation records begin. Many of the townlands are mapped within the Down Survey of the 1650s, so called as all measurements were carefully ‘laid downe’ on paper at a scale of forty perches to one inch. Therefore, most are in the context of pre-17th century landscape organisation (McErlean 1983, 315).

In the 19th century, some demesnes, deer parks or large farms were given townland status during the Ordnance Survey and some imprecise townland boundaries in areas such as bogs or lakes, were given more precise definition (*ibid.*). Larger tracks of land were sub-divided and named Upper, Middle or Lower, as well as Beg and More (small and large) and north, east, south, and west (Culleton 1999, 179). By the time the first Ordnance Survey had been completed a total of 62,000 townlands were recorded in Ireland.

The proposed development area is located within the townlands of Kilbride and Aungierstown and Ballybane. The townland boundary between these townlands traverses the proposed development area but has been removed in the past to facilitate the modern roadway. The surrounding townlands consist of Baldonnell Lower, Baldonnell Upper, Ballybane, Kilcarbery and Kilmactalway.

13.3.8.2 Toponymy of Placenames

Townland and topographic names are an invaluable source of information on topography, land ownership and land use within the landscape. They also provide information on history; archaeological monuments and folklore of an area. A place name may refer to a long-forgotten site and may indicate the possibility that the remains of certain sites may still survive below the ground surface. The Ordnance Survey surveyors wrote down townland names in the 1830's and 1840's, when the entire country was mapped for the first time. Some of the townland names in the study area are of Irish origin and through time have been anglicised. The main references used for the place name analysis are *Irish Local Names Explained* by P.W Joyce (1870) and www.logainm.ie. A description and possible explanation of each townland name in the environs of the proposed route are provided in the below table.

Table 133-2: Place Name Analysis

Name	Derivation	Possible Meaning
Aungierstown and Ballybane	-	Aungier's Town/The white homestead
Kilbride	<i>Cill Bhríde</i>	St. Bridget's Church
Kilmactalway	<i>Cill Mhic Thalmhaigh</i>	Mac Shalwy's Church
Ballybane	<i>An Baile Bán</i>	The white homestead
Baldonnell	<i>Baile Dhónaill</i>	Donal's homestead
Kilcarbery	<i>Cill/coill Chairbre</i>	Church/wood of Cairbre

13.4 CONCLUSIONS

The proposed development area is in the townlands of Kilbride and Aungierstown and Ballybane, Parish of Kilbride in the Barony of Newcastle, County Dublin. There are four individual recorded monuments within 500m of the proposed development area. These comprise a castle (DU0021-004) and a church, graveyard and ecclesiastical enclosure group (DU0021-005001-3), located c. 427m and c. 478m to the south respectively.

Archaeological test trenching at Profile Park confirmed the results of a geophysical survey and succeeded in identifying the remains of an enclosure and two further linear features. This site was previously unrecorded and has been excavated during 2022. Further testing revealed a linear feature or ditch of prehistoric/early historic date. Archaeological testing (Piera and Lee 2021, Licence No. 21E0692) to the immediate east of the proposed development area revealed one area of archaeological significance consisting of an oval pit. Subsequent archaeological

excavation of AA1 indicated that it represented two interconnected pits (Piera 2022). A cobbled surface and some former field boundaries were also identified.

Archaeological testing at Ballybane substation discovered a series of pits, posts, and stake-holes at Site 1. Site 2 consisted of a curvilinear ditch containing animal bone, two pieces of worked flint, and one possible scraper. Area 3 consisted of the remains of a heavily disturbed spread of burnt stone and clay. The material was situated in a hollow and the materials seemed to reflect a dry cooking oven indicative of settlement from at least the Bronze Age (O'Flanagan 2017).

A review of the historic mapping demonstrated that the proposed development area remained undeveloped agricultural greenfield throughout the post-medieval period. Analysis of aerial photographic and satellite imagery proved the site remained greenfield until the construction of the roadway (Profile Park). The aerial photographic coverage has shown that the site of the proposed development area has been subject to disturbance in the recent past. Coverage from 2022 shows the position of archaeological trenches from previous investigations adjacent, and the previously unrecorded enclosure in proximity to the proposed development area.

A review of the topographical files revealed that no stray finds have been recovered from within the study area of the proposed development area to date.

A field inspection confirmed that the proposed development area has been subject to disturbance, as indicated in the aerial photographic coverage. No previously unknown features of archaeological potential were identified during the field inspection.

13.5 ASSESSMENT OF SIGNIFICANT EFFECTS

13.5.1 Do Nothing Scenario

If the proposed development were not to proceed, there would be no negative impact on the archaeological or cultural heritage resource of the site or its surrounding area.

13.5.2 Construction Phase

13.5.2.1 Archaeology

There is no potential impact on the archaeological and cultural heritage resource within the extent of the proposed development which is located within an existing area that has been stripped of topsoil (archaeologically monitored) and the existing roadway. Whilst the remainder of the proposed development area (compound area) has been subject to disturbance, it is unclear how this disturbance may have affected the potential archaeological resource. It remains possible that ground disturbances associated with the development may have a direct negative impact on archaeological remains that may survive within the site. Impacts have the potential to range from moderate to significant in scale, prior to the application of mitigation.

13.5.2.2 Cultural Heritage

No potential negative impacts upon the cultural heritage resource are predicted because of the construction of the proposed development.

13.5.3 Operational Phase

No negative impacts during operation are predicted upon the archaeological and cultural heritage resource.

13.5.3.1 Potential Cumulative Impacts

The proposed and permitted surrounding developments have been reviewed and no cumulative impacts upon the archaeological or cultural heritage resource have been identified.

13.6 MITIGATION AND MONITORING MEASURES

13.6.1 Construction Phase

13.6.1.1 Archaeology

All topsoil/overburden removal within the compound area will be monitored by a suitably qualified archaeologist. If any features of archaeological potential are discovered during the works further archaeological mitigation may be required, such as preservation in-situ or by record. Any further mitigation will require approval from the National Monuments Service of the Department of Housing, Local Government and Heritage (DoHLGH).

No archaeological mitigation is required for the section of development located in the profile park development and the existing roadway to the north.

The mitigation measure identified above would also function as a monitoring system during construction to allow the further assessment of the scale of the predicted impacts and the effectiveness of the recommended mitigation measures.

13.6.1.2 Cultural Heritage

As there are no potential impacts on the cultural heritage resource, no mitigation is deemed necessary.

13.6.2 Operational phase

No mitigation relating to the operational phase and the archaeological and cultural heritage resource is required.

13.7 CUMULATIVE EFFECTS

No cumulative impacts have been identified that will affect the archaeological or cultural heritage resource.

13.8 RESIDUAL EFFECTS

Following the completion of mitigation measures, there will be no significant residual impacts upon the archaeological and cultural heritage resource.

13.9 REFERENCES

- Ball, E.F. 1906 (Reprint 1979). A history of the County Dublin, 6 vols. Dublin. Gill and Macmillan.
- Bennett, I. (ed.) 1987–2010 Excavations: Summary Accounts of Archaeological Excavations in Ireland. Bray. Wordwell.
- Brindley, A. L., and Lanting, J. N. 1990. "The dating of fulachta fiadh." *Burnt Offerings. International contributions to burnt mound archaeology*, 55-56.
- Buckley, V. and Sweetman, P.D. 1991. *Archaeological Survey of County Louth*. Dublin.
- Byrne, F. J. 1973. *Irish kings and high kings*. London: Batsford.
- Cahill Wilson, J. 2014. *Late Iron Age and Roman Ireland, Discovery Programme Report Series No. 8, Discovery Programme*. Dublin. Wordwell.
- Chartered Institute for Archaeologists 2014a *Standards & Guidance for Field Evaluation*.
- Chartered Institute for Archaeologists 2014b *Standards & Guidance for Archaeological Excavation*.
- Chartered Institute for Archaeologists 2014c *Standards & Guidance for an Archaeological Watching Brief (Monitoring)*.
- Culleton E. (ed.) 1999. *Treasures of The Landscape; Townland Names by An Tathair Seamas S. De Vaal* Dublin: Trinity College.
- Department of Arts, Heritage, Gaeltacht and the Islands. 1999a *Framework and Principles for the Protection of the Archaeological Heritage*. Dublin. Government Publications Office.
- Department of Arts, Heritage, Gaeltacht and the Islands. 1999b *Policy and Guidelines on Archaeological Excavation*. Dublin. Government Publications Office.
- Dowd, M., Carden, R., 2016. 'First evidence of a Late Upper Palaeolithic human presence in Ireland.' *Quaternary Science Reviews* 139: 158-163.
- Edwards, N. 1996 *The Archaeology of Early Medieval Ireland*. Routledge: London.
- Environmental Protection Agency. 2015. *Draft Advice Notes on Current Practice (in the preparation of Environmental Impact Statements)*. Dublin. Government Publications Office.
- Environmental Protection Agency. 2022. *Guidelines on the Information to be Contained in Environmental Impact Statements*. Dublin. Government Publications Office.
- Gimson, H. 2015. *West Dublin interface compound T5 and 220/110 kV Substation, Kishoge and Ballybane, Dublin (Licence No. 15R0116)*. Unpublished report prepared by Earthsound Archaeological Geophysics.
- Unpublished Report prepared by IAC Ltd.
- Leigh, J. 2015. *Geophysical survey Grange Castle Business Park South, County Dublin (Licence No. 15R0147)*. Unpublished report prepared by J.M. Leigh Surveys.
- Lewis, S. 1837. (Online edition) *Topographical Dictionary of Ireland*.
- MacCotter, P. 2008. *Medieval Ireland*. Dublin: Four Courts Press.
- McErlean, T. 1983. "The Irish townland system of landscape organisation". In Reeves-Smyth, Terence; Hamond, Fred (eds) *Landscape Archaeology in Ireland BAR British Series* 116. pp. 315–39.
- Murphy, D. 2020. *Geophysical survey at Profile Park, New Nangor Road, Ballybane, Co. Dublin (Licence No. 20R0080)*. Unpublished report prepared by Archaeological Consultancy Services Unit Ltd.

- Murphy, D. 2021. Archaeological test trenching at Profile Park, New Nangor Road, Ballybane, Co. Dublin (Licence No. 21E0061). Unpublished report prepared by Archaeological Consultancy Services Unit Ltd.
- Murphy, D. 2022. Archaeological test trenching at Profile Park, New Nangor Road, Ballybane, Co. Dublin (Licence No. 22E0760). Unpublished report prepared by Archaeological Consultancy Services Unit Ltd.
- Murphy, D. 2022. Geophysical survey at Profile Park, New Nangor Road, Ballybane, Co. Dublin (Licence No. 22R0316). Unpublished report prepared by Archaeological Consultancy Services Unit Ltd.
- National Monuments Service, Department of Housing, Local Government and Heritage. Sites and Monuments Record, County Dublin.
- National Museum of Ireland. Topographical Files, County Dublin.
- O'Dowd, J. 2018. Archaeological testing at Ballybane/Aungierstown and Ballybane/Clondalkin, Dublin (Licence No. 18E0292). Unpublished report prepared by Rubicon Heritage Services Ltd.
- O'Flanagan, N. 2012. Archaeological Monitoring at Digital Realty, Profile Park, Clondalkin, Dublin (Licence No. 12E0067). Unpublished report prepared by O'Flanagan Consultants.
- O'Flanagan, N. 2020. Archaeological Excavations at Castlebaggot Sub-Station, Dublin (Licence No. 17E0394). Unpublished report prepared by O'Flanagan Consultants.
- Piera, M. 2022. Preliminary Report on Archaeological Excavation at Profile Park, Site AA1, County Dublin. Unpublished report prepared by IAC Archaeology.
- Piera, M and Lee, D 2021. Archaeological Assessment at Profile Park, Kilbride, Co. Dublin. Licence No. 21E0692. Unpublished report prepared by IAC Archaeology.
- Quinn, B. 2016. Archaeological testing at Gollierstown, Aungierstown, Ballybane, Dublin (Licence No. 15E0551). Unpublished report prepared by Moore Archaeological and Environmental Services Ltd.
- Russel, I. and Breen, R. 2020. Geophysical Survey of a Site at Profile Park, Ballybane and Kilbride, Co. Dublin. Unpublished report prepared by Archaeological Consultancy Services Unit Ltd.
- South Dublin County Development Plan 2022-2028.
- Stout, G. and Stout, M. 1997. Early Landscapes: from Prehistory to Plantation. In F.H.A. Aalen et al. (eds), Atlas of the Irish Rural Landscape. Cork. Cork University Press.
- Stout, M. 2017. Early Medieval Ireland 431-1169. Bray. Wordwell.

Cartographic Sources

- Down Survey Maps of the Barony of Newcastle, c. 1655
- Rocque's An Actual Survey of County Dublin, 1760
- Taylor's Map of the Environs of Dublin, 1816
- Ordnance Survey maps of County Dublin, 1843-1938

Electronic Sources

- www.excavations.ie – Summary of archaeological excavation from 1970–2022.
- www.archaeology.ie – DoHLGH website listing all SMR/RMP sites.

- www.heritagemaps.ie – The Heritage Council web-based spatial data viewer which focuses on the built, cultural, and natural heritage.
- www.googleearth.com – Satellite imagery of the proposed development area.
- www.bing.com – Satellite imagery of the proposed development area.
- www.libraryireland.com – Irish Local Names Explained by P.W Joyce.
- www.logainm.ie – Database of townlands in Ireland.